

Patient report

Bio-Rad DATE: 06/07/2019
D-10 TIME: 03:07 PM
S/N: #DJ4I016123 Software version: 4.20-2
Sample ID: 10622483
Injection date 06/07/2019 02:49 PM
Injection #: 9 Method: HbA1c
Rack #: --- Rack position: 5

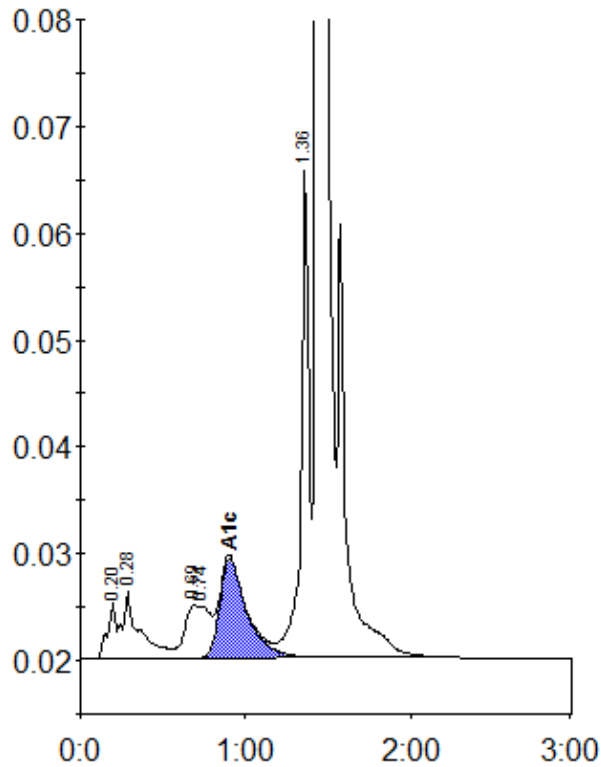

Peak table - ID: 10622483

Peak	R.time	Height	Area	Area %
A1a	0.20	5234	18565	0.8
A1b	0.28	6188	43576	2.0
LA1c/CHb-1	0.69	4922	22237	1.0
LA1c/CHb-2	0.74	4801	36661	1.6
A1c	0.90	9299	106411	6.5
P3	1.36	45689	153164	6.9
A0	1.44	582852	1853137	83.0
Total Area:		2233751		

Concentration:	%
A1c	6.5